

APS Investigation Initiation and Completion Timeliness Report

November
2011

Report Date: 12/13/2011 5:46:42 AM

| Area | Referrals Assigned | Investigations Initiated Timely | %Investigations Initiated Timely | Investigations Completed | Investigations Completed Timely | %Investigations Completed Timely | Current Pending | Past Due | Past Due w/ Approved Extension | Total Past Due |
|--------|--------------------|---------------------------------|----------------------------------|--------------------------|---------------------------------|----------------------------------|-----------------|-----------|--------------------------------|----------------|
| Area 1 | 97 | 97 | 100.00% | 144 | 140 | 97.22% | 121 | 9 | 9 | 0 |
| Area 2 | 129 | 129 | 100.00% | 120 | 120 | 100.00% | 130 | 10 | 8 | 2 |
| Area 3 | 189 | 189 | 100.00% | 206 | 206 | 100.00% | 151 | 6 | 6 | 0 |
| Area 4 | 242 | 240 | 99.17% | 250 | 249 | 99.60% | 257 | 0 | 0 | 0 |
| Area 5 | 356 | 354 | 99.44% | 388 | 381 | 98.20% | 341 | 13 | 12 | 1 |
| Area 6 | 199 | 188 | 94.47% | 224 | 172 | 76.79% | 234 | 11 | 8 | 3 |
| State | 1,212 | 1,197 | 98.76% | 1,332 | 1,268 | 95.20% | 1,234 | 49 | 43 | 6 |

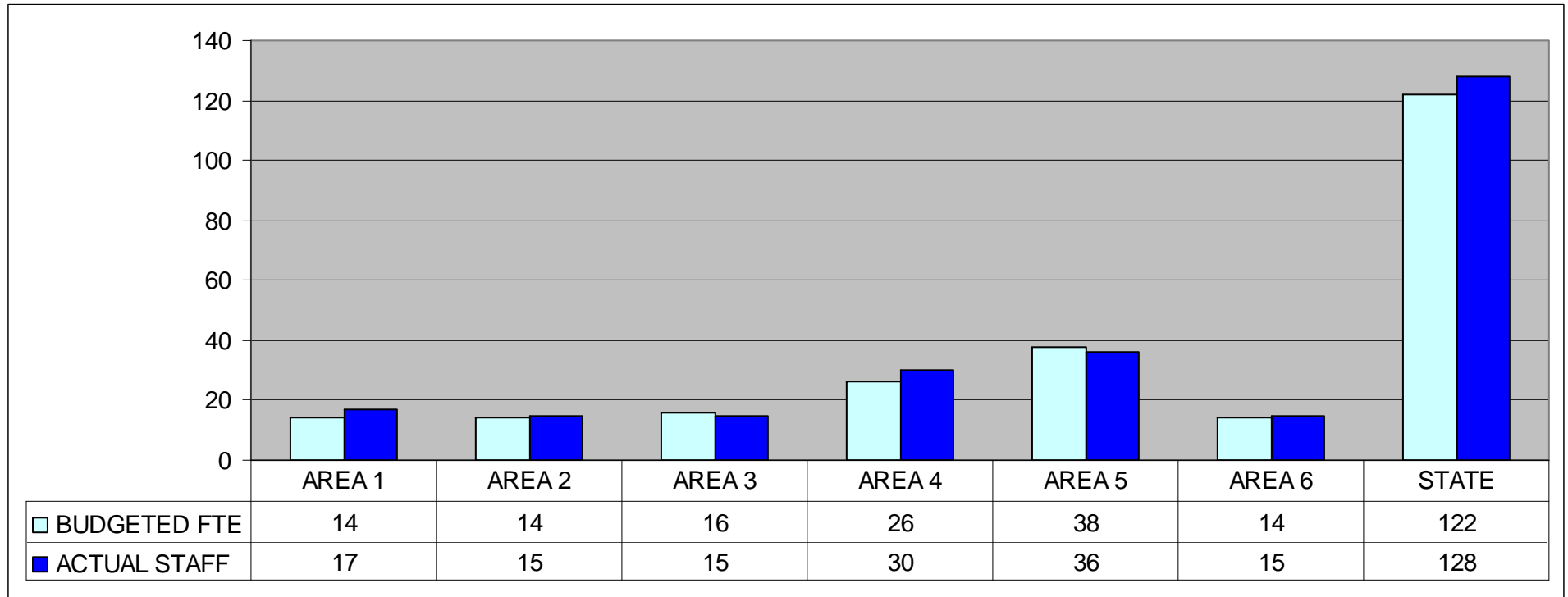

APS Investigation Initiation and Completion Timeliness Report

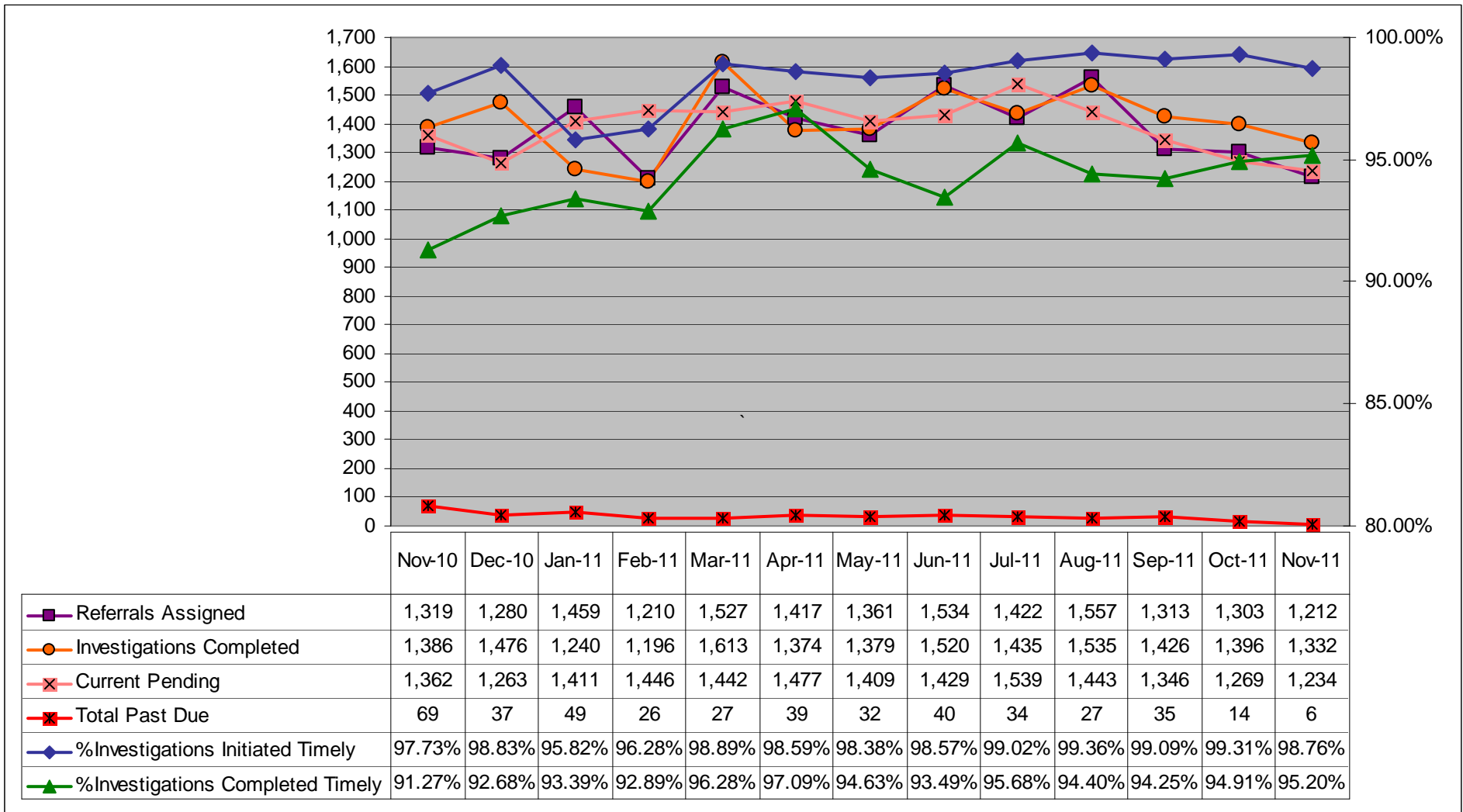

Investigations and referrals are counted in units of persons.